GASSER CERAMIC

Organigramm
Morandi Frères SA

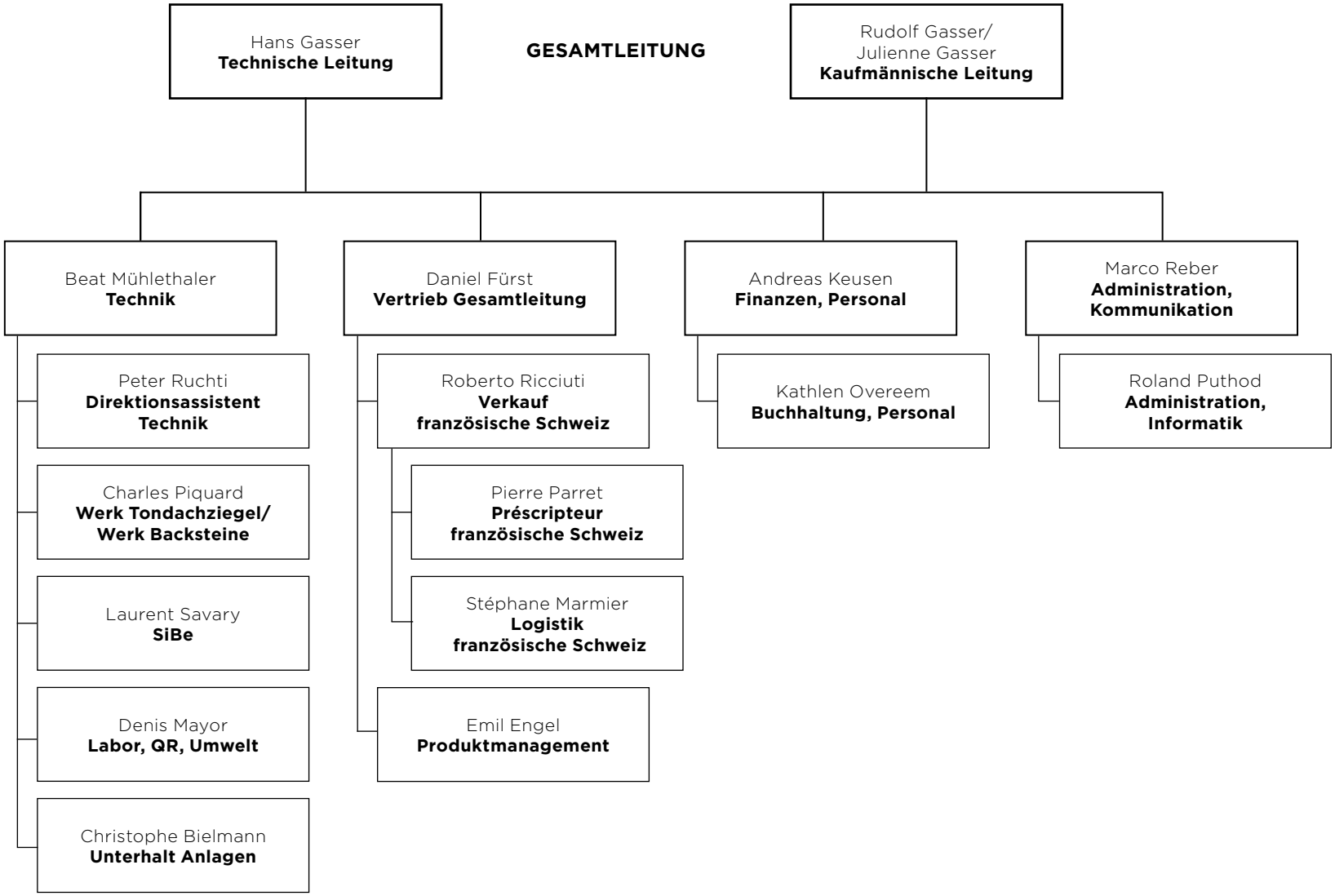

Stand per 1. Juli 2024