GASSER CERAMIC

Organigramm
Panotron AG

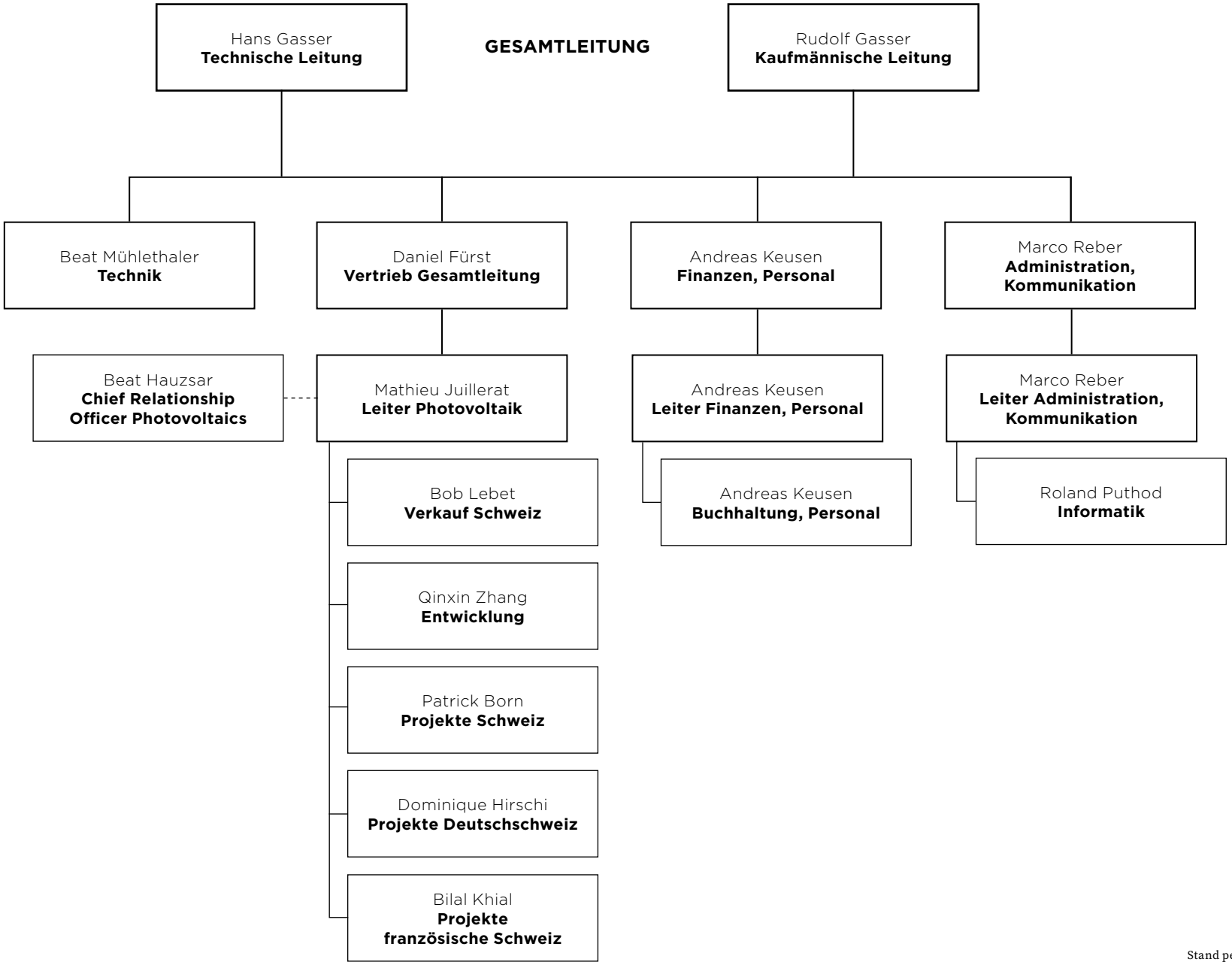

Stand per 1. Januar 2024