GASSER CERAMIC

Organigramm
Panotron AG

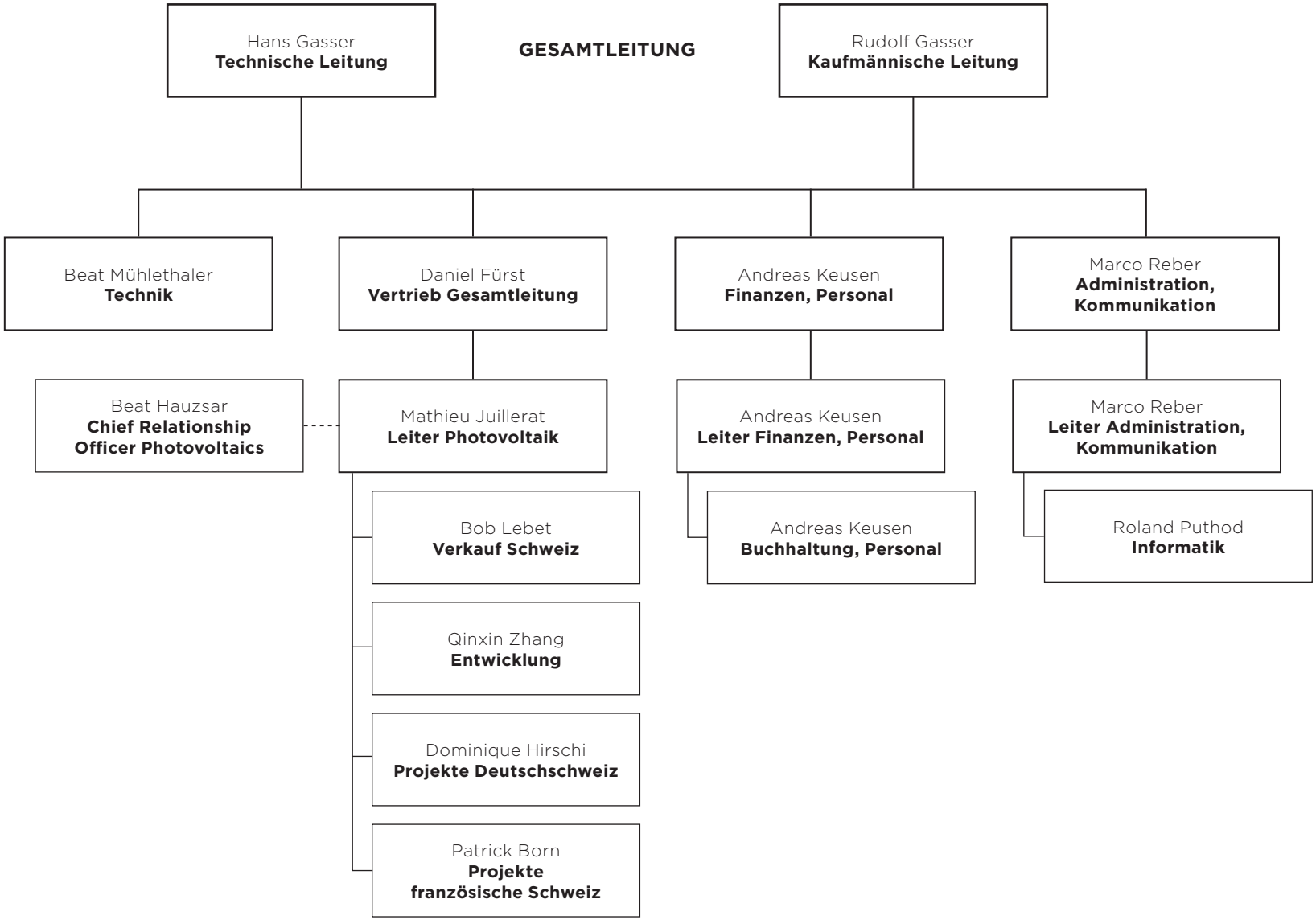

Stand per 1. August 2022