GASSER CERAMIC

Organigramme
Ziegelei Rapperswil Louis Gasser AG

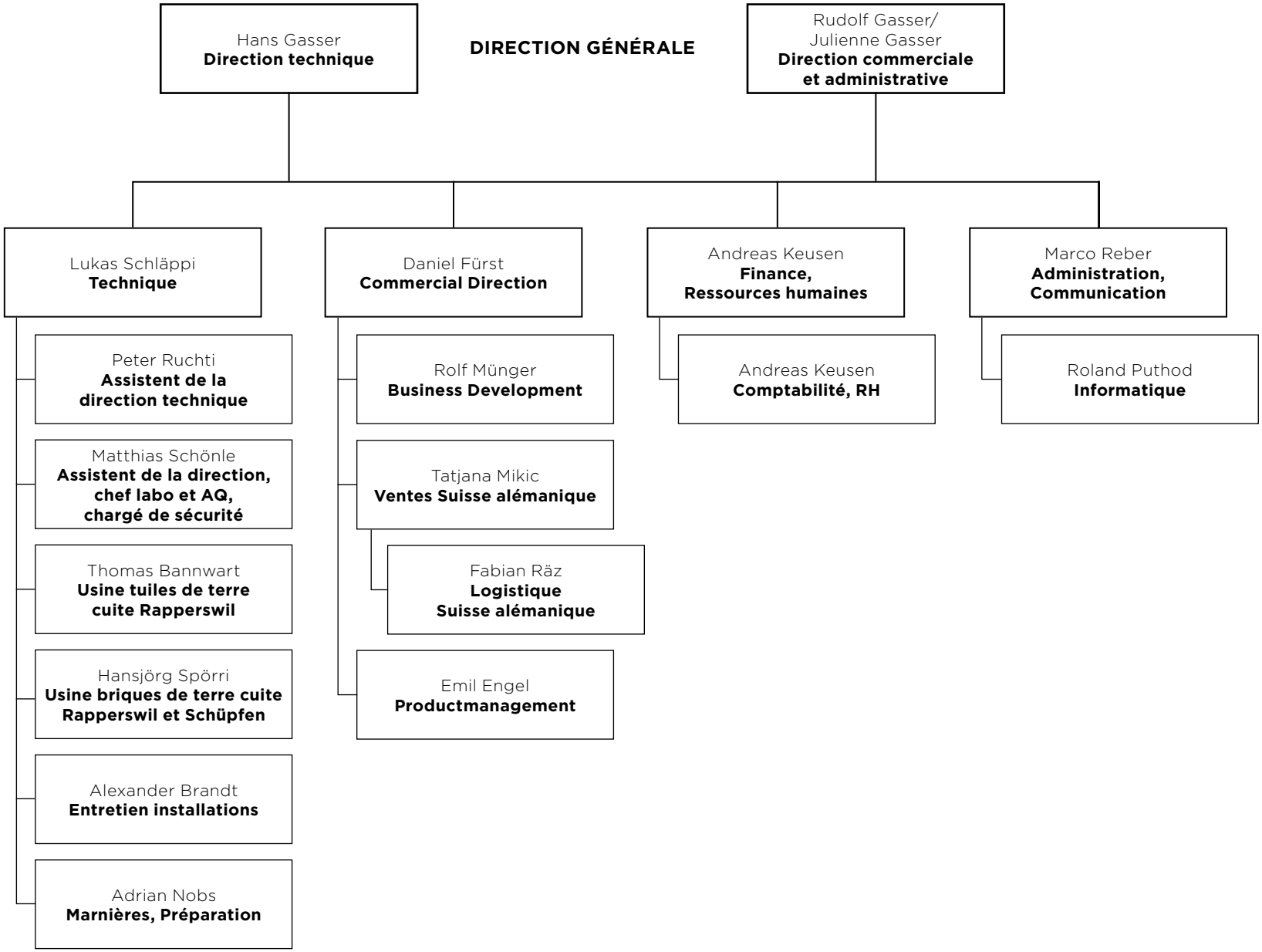

Etat au 1er décembre 2024