GASSER CERAMIC

Organigramm
Ziegelei Rapperswil Louis Gasser AG

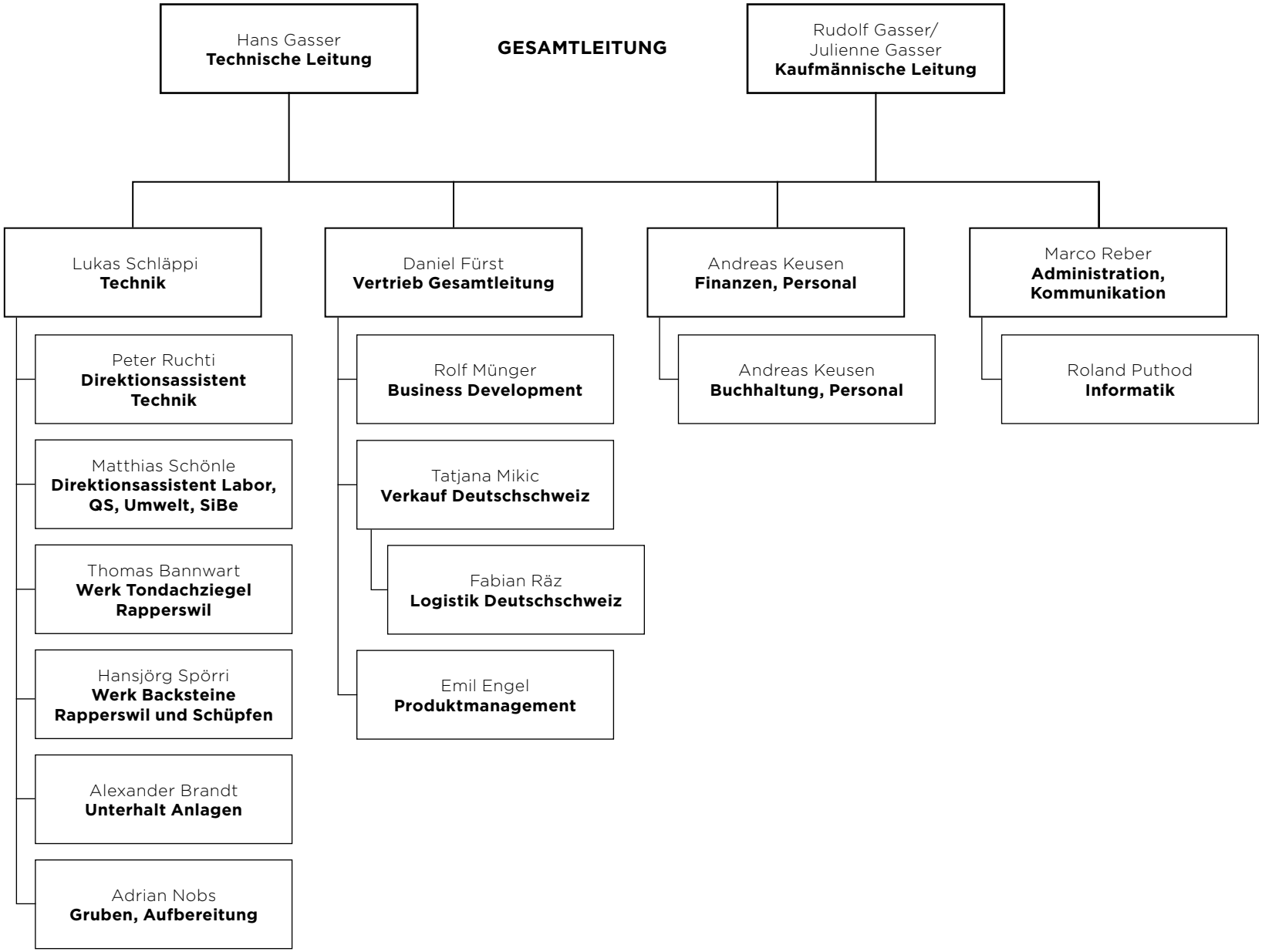

Stand per 1. Dezember 2024