GASSER CERAMIC

Organigramm

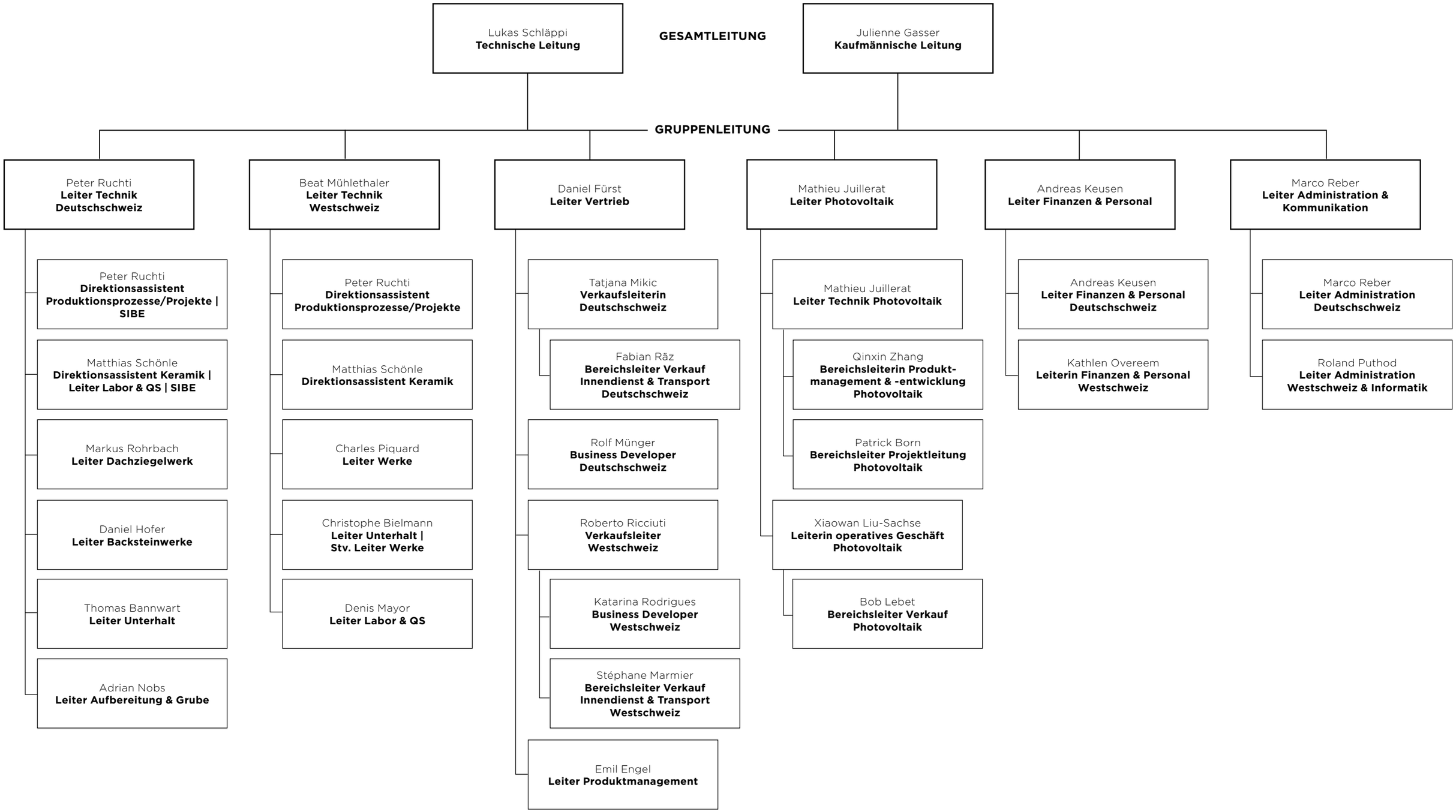

Stand per 1. Mai 2026